

Proposed
 Ground Floor Key Plan
 1:200

- Note:**
- Exposed Concrete Plank Ceiling
 - Ceiling with Plasterboard and void above (Suspended ceiling - depth approx 50mm TBC)
 - Exposed Timber Joists (Foyer only)

Note:
 Main Building to be part of Phase 1
 Foyer to be part of Phase 1A

PRELIMINARY

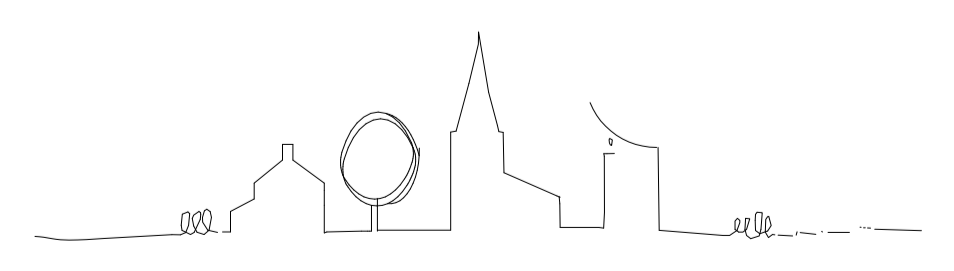

0785.WD.001 Rev C

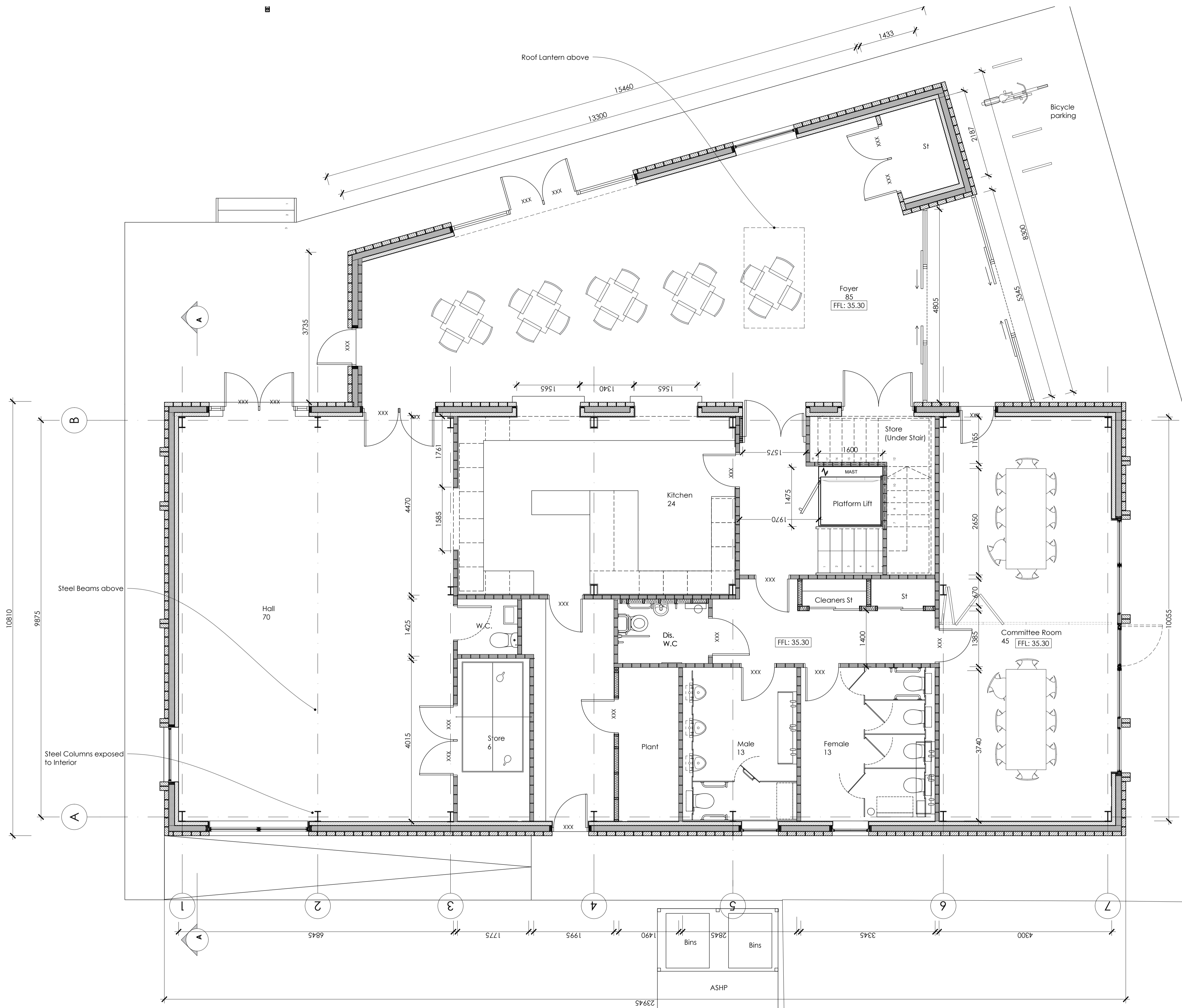

Proposed
 Ground Floor Plan 1:50