

Proposed
 Ground Floor Key Plan
 1:200

- Note:**
- Ceiling with Plasterboard and void above (depth approx 50mm TBC)
 - 15m travel Distance

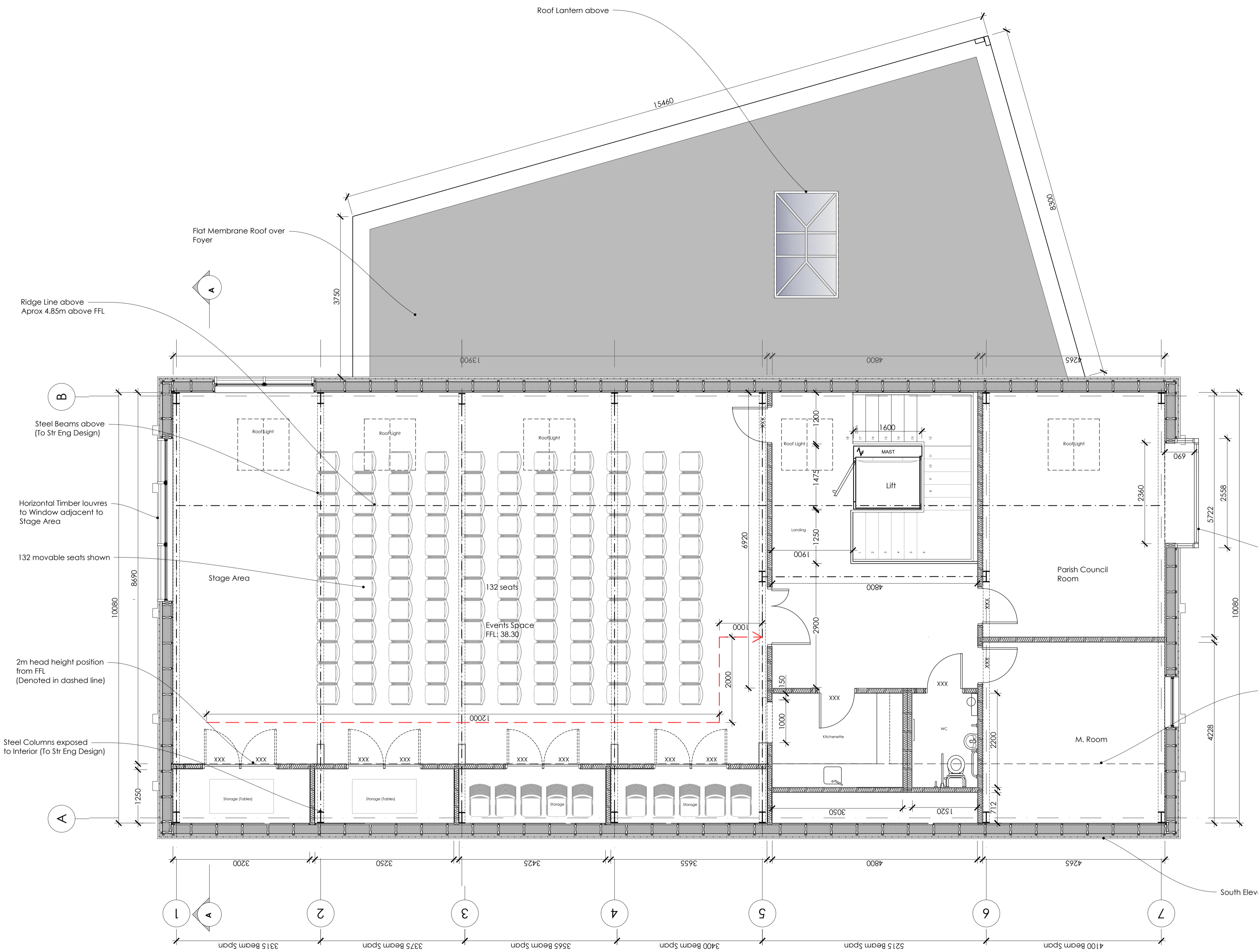

Proposed
 1st Floor Plan 1:50

- Note:**
- Main Building to be part of Phase 1
 - Foyer to be part of Phase 1A

PRELIMINARY

